



Agenda

Notice of a public meeting of **Statutory Licensing Sub-Committee**

To: Councillors Tim Grogan, Subash Sharma and Roberta Swiers.

Date: Wednesday, 19 June, 2024

Time: 10.00 am

Venue: Committee Room, Town Hall, Scarborough YO11 2HG

Members of the public are entitled to attend this meeting as observers for all those items taken in open session. Please contact the named democratic services officer supporting this committee if you have any queries.

You may also be interested in [subscribing to updates](#) about this or any other North Yorkshire Council committee.

Recording is allowed at Council, committee and sub-committee meetings which are open to the public. Please give due regard to the Council's protocol on audio/visual recording and photography at public meetings. Anyone wishing to record is asked to contact, prior to the start of the meeting, the named democratic services officer supporting this committee. We ask that any recording is clearly visible to anyone at the meeting and that it is non-disruptive.

Business

1. **Election of Chair**
To select a Member to act as Chair of the meeting.
2. **Apologies for Absence**
3. **Disclosures of Interest**
All Members are invited to declare at this point any interests they have in items appearing on this agenda, including the nature of those interests.
4. **Procedure for Licensing Hearings** (Pages 3 - 4)
5. **Application for grant of a Premises Licence for Curlew Gelato Lounge, 32 Belle Vue Street, Filey, YO14 9HY** (Pages 5 - 32)

Agenda Contact Officer:

Nicki Lishman, Senior Democratic Services Officer

Tel: 01653 638476

Email: democraticservices.east@northyorks.gov.uk

Tuesday, 11 June 2024



Statutory Licensing Sub-Committee

Procedure

Introduction

1. The Sub-Committee will conduct its hearings fairly, observing the basic rules of natural justice.
2. Each hearing will take the form of a discussion led by the Chair and cross examination will not be permitted unless the Sub-Committee considers that cross examination is necessary.
3. Hearings will be held in public but the Sub-Committee may decide to exclude the public from all or part of a hearing where it considers the public interest in doing so outweighs the public interest in the hearing taking place in public. In this context "public" includes any party to the hearing or any representative of a party.

Procedure

4. At the beginning of the meeting the Chair shall:-
 - a) ask those present to introduce themselves;
 - b) explain the procedure;
 - c) ask the parties whether they wish permission for another person to appear at the hearing.
5. The Sub-Committee will consider requests from the parties for permission for other persons to appear at the meeting. Such permission will not be unreasonably withheld.
6. The Chair will conduct the hearing taking representations from the parties in the following order:
 - a) the Licensing Officer who will outline the background to the case. The Licensing Officer's role is to provide factual information to the Sub-Committee.
 - b) the applicant/licence holder (including any person appointed to represent the party or any other persons who have been given permission to assist the party).
 - c) any party making representations (including any person appointed to represent the party or any persons who have been given permission to assist the party).

7. Before determination, the applicant/licence holder will be given the final opportunity to address the Sub-Committee.
8. Each party will be given an equal maximum period of time in which to put forward any additional information requested by the Council, to question other persons (if given permission by the Sub-Committee) and address the Sub-Committee.
9. The Sub-Committee may exclude disruptive persons in certain circumstances.
10. The Sub-Committee may adjourn the hearing in certain circumstances.
11. The Sub-Committee will ask the parties to withdraw so that it can consider its determination. In considering its determination, the Sub-Committee may ask its Legal Advisor to provide it with legal and procedural advice. The nature of this advice will be notified to the parties.
12. The Sub-Committee will make its determination at the end of the meeting and this will be confirmed in writing.

Failure of Parties to Attend a Hearing

13. If a party has informed the Council that they do not intend to attend or be represented at a hearing, the hearing may proceed in their absence.
14. Where a party has not so indicated fails to attend or be represented at a hearing the Sub-Committee may:
 - a) where it considers it to be necessary in the public interest, adjourn the hearing to a specified date; or
 - b) hold the hearing in the party's absence.
15. Where the hearing is held in the absence of a party, the authority shall consider at the hearing of the application, representation or notice made by that party.
16. Where a hearing is adjourned to a specified date the Council will notify the parties of the date, time and place to which the hearing has been adjourned.

April 2023

North Yorkshire Council

Statutory Licensing Sub-Committee

19 June 2024

**Application for grant of a Premises Licence for Curlew Gelato Lounge,
32 Belle Vue Street, Filey, YO14 9HY**

Report of the Corporate Director – Environment

1.0 PURPOSE OF REPORT

- 1.1 To seek the determination by the Statutory Licensing Sub-Committee of an application for the grant of a premise licence (Licensing Act 2003 'The Act')

2.0 APPLICATIONS

- 2.1 An application for the grant of a premise licence has been received from Gelato Lounge (Filey) Ltd, the application and accompanying plan is attached at **Appendix A**.
- 2.2 The application seeks to convert the ground floor of the premises into an ice cream parlour and café bar with an outdoor seating area. The licensable activities are as follows:
- Sale of alcohol 11:00 to 22:30 Monday to Sunday
 - Opening Hours 10:00 to 23:00 Monday to Sunday

3.0 PROMOTION OF LICENSING OBJECTIONS

- 3.1 Section 4 of 'the Act' places a duty on the Licensing Authority to carry out its functions under the Act with a view to promoting the licensing objectives which are:
- The prevention of crime and disorder
 - Public safety
 - The prevention of public nuisance
 - The protection of children from harm
- 3.2 The following conditions have been offered as part of the application:

- 1) The premises will operate primarily as a restaurant and not a bar or vertical drinking establishment

The prevention of crime and disorder

- 2) A colour digital CCTV system will be operational at the premises at all times when licensable activities are being carried out and at any other times where members of the public are present on the premises.
- i) The CCTV system shall contain the correct time and date stamp information.
 - ii) The CCTV system will cover all areas of the premises occupied by the public under the terms of the licence.

- iii) The CCTV system must be capable of providing quality images of good evidential value.
- iv) The CCTV system will have sufficient storage retention capacity for a minimum of 28 days continuous footage.
- v) The CCTV footage will be controlled and kept in a secure environment to prevent tampering or unauthorised viewing.
- vi) The data controller who is responsible for any CCTV images captured on cameras on the premises will, on the lawful request of an authorised officer or an officer of North Yorkshire Police, cause any required footage to be downloaded immediately, or where this is not possible, as soon as reasonably practicable, and supplied to the requesting officer. Where the CCTV images are not supplied at the time of the request being made the data controller will ensure that they are secured to prevent any overwriting.
- vii) The CCTV system will be adequately maintained and be capable of transporting recorded material onto a removable media. The CCTV system replay software must allow an authorised officer or an officer of North Yorkshire Police to search the picture footage effectively and see all the information contained in the picture footage for the purposes of detecting, investigating and preventing crime. It must be possible to replay exported files immediately e.g. no indexing of files or verification checks.
- viii) No device shall be permitted that could in any way adversely affect or impede the quality of the images recorded by the CCTV system, e.g. smoke or dry ice machines.
- ix) If there is an outdoor area that is to be used for the sale or consumption of drinks then these areas will be covered by CCTV, which will be available to be seen on a monitor by staff members at all times.

Public safety

- 3) A documented staff training programme shall be provided to all members of staff at the premises in respect of the:-
 - operation of the CCTV system (including the downloading of evidence)
 - retail sale of alcohol;
 - age verification policy;
 - conditions attached to the Premises Licence;
 - permitted licensable activities;
 - any training specified by North Yorkshire Police Licensing in respect of safeguarding and vulnerability.
 - the licensing objectives
 - opening times for the venue.

with such records being kept for a minimum of one year. [For the avoidance of doubt, the one year period relates to each respective entry in the log book and runs from the date of that particular entry];

- 4) The premises shall operate a challenge 25 policy
- 5) Off sales will be in sealed containers
- 6) There will be a minimum number of 20 covers available at all times licensable activities are taking place.

The prevention of public nuisance

- 7) Prominent, clear and legible notices shall be displayed at all exits requesting the public to respect the needs of local residents and to leave the premises and the area quietly.

- 8) The DPS shall risk assess the requirement for SIA registered door staff / additional staff for events held at the premises. This will be documented and provided to any responsible authority when required.

The protection of children from harm

- 9) A Refusal Register and an Incident Report Register shall be maintained at the premises. Such registers will record incidents of staff refusals to under age or drunk people as well as incidents of any anti-social behaviour and ejections from the premises. Such Registers shall be kept for a minimum of one year. [For the avoidance of doubt, the one year period relates to each respective entry in a Register and runs from the date of that particular entry in the Register].
- 10) There shall be no adult entertainment on the premises

4.0 REPRESENTATIONS

4.1 A relevant representation has been received from a member of the public and is attached at **Appendix B**, the representation is in line with the following licensing objectives:

- The prevention of crime and disorder
- The prevention of public nuisance

4.2 The representation is summarised as follows:

- The premises is situated on a quiet back street with many surrounding gardens and balconies.
- That the back street is not very well lit.
- That it's not the place for alcohol and late nights to be accepted.
- That the sale of alcohol may lead to rowdiness.
- That customers in the proposed outside seating area may cause a disturbance.
- They have a bedroom which overlooks the proposed outside seating area and don't want drunk people hanging around in that area.

4.3 Members should note that some of the grounds for the representations may not directly relate to the licensing objectives but have been included in the interests of openness and transparency.

5.0 ALTERNATIVE OPTIONS CONSIDERED

5.1 All of the Sub-Committee's options are outlined at 12.0 of the report. No alternative options are available.

6.0 FINANCIAL IMPLICATIONS

6.1 The costs involved in administering the Licensing Act 2003 are set in statutory legislation.

7.0 LEGAL IMPLICATIONS

7.1 As a relevant representation has been received, the Sub-Committee must hold a hearing to consider the representation and, having regard to the representation, determine the application.

7.2 The Sub-Committee must have regard to the promotion of the four licensing objectives in exercising its functions under the Licensing Act 2003.

7.3 The Sub-Committee must also have regard to the statutory guidance under section 182 of the Act and the council's own statement of licensing policy exercising its functions under the Act.

7.4 The applicant and all parties to the hearing may appeal against the decision of the Licensing Sub-Committee. Appeals must be made to a Magistrates' Court within 21 days of receiving notification of the decision.

8.0 CLIMATE CHANGE IMPLICATIONS

8.1 No Climate change implications have been identified.

9.0 POLICY IMPLICATIONS

9.1 The following sections of the Scarborough Locality Statement of Licensing Policy are relevant in considering the licensing objectives:

"3.8 The Council has a duty under Article 8 of the European Convention on Human Rights to protect the rights of its residents to privacy and family life. The Council also acknowledges the rights of businesses in its area to operate, but this must be balanced against the rights of residents not to be disturbed by unreasonable noise and nuisance caused by licensed premises".

"3.9 It is acknowledged that the Council has a duty to exercise its functions with a due regard to the likely effect of the exercise of those functions on, and the need to do all that it can to prevent, crime and disorder in its area. In addition we will seek to support strategies where they are allied to the licensing objectives".

"3.10 The licensing authority is unable to refuse or impose conditions on valid applications where no relevant representations have been made. Where conditions are imposed, they shall be appropriate and proportionate and shall be tailored to the size, style, characteristics and activities that take place at the premises concerned".

"3.11 In addition conditions imposed shall be precise and enforceable, clear in what they intend to achieve, shall not duplicate other statutory requirements or other duties or responsibilities placed on the employer by other legislation, shall not replicate offences set out in the 2003 Act or other legislation, shall be justifiable and capable of being met and shall not seek to manage the behaviour of customers once they are beyond the direct management of the licence/certificate holder and their staff".

9.2 The Sub-Committee should also consider the following sections of the S182 Licensing Act 2003 Guidance:

- Principles – 1.15 to 1.17
- Crime and disorder – 2.1 to 2.7
- Public nuisance - 2.21 to 2.27
- Beer gardens or other outdoor spaces – 8.35 to 8.37
- Conditions - 10.1 to 10.10

10.0 EQUALITIES IMPLICATIONS

10.1 No equalities implications have been identified for this matter.

11.0 REASONS FOR RECOMMENDATIONS

- 11.1 In accordance with section 18 of the Licensing Act 2003, the licensing authority must hold a hearing to consider the application and any relevant representations.
- 11.2 The Sub-Committee must, having had regard to the application and any relevant representations, take such steps (if any) as it considers appropriate for the promotion of the licensing objectives.

12.0 RECOMMENDATION(S)

The Licensing Committee has the following options:

- i. To grant the licence as applied for (subject to any conditions consistent with the applicant's operating schedule)
- ii. To grant the licence subject to any additional conditions that Members consider appropriate for the promotion of the licensing objectives; or
- iii. To reject the whole or part of the application.

In making its decision, the Sub-Committee must act with a view to promoting the licensing objectives. The Sub-Committee must also have regard to its Statement of Licensing Policy and the Statutory Guidance issued under Section 182 of the Act.

APPENDICES:

Appendix A – Application
Appendix B – Representation

BACKGROUND DOCUMENTS:

Scarborough Locality Statement of Licensing Policy
Section 182 Guidance (Home Office), Licensing Act 2003

Karl Battersby
Corporate Director – Environment
County Hall
Northallerton

28 May 2024

Report Author – Lisa Templeton – Licensing Enforcement Officer
Presenter of Report – Lisa Templeton – Licensing Enforcement Officer

Note: Members are invited to contact the author in advance of the meeting with any detailed queries or questions.

This page is intentionally left blank

APPENDIX A

Application

* required information

Section 1 of 21

You can save the form at any time and resume it later. You do not need to be logged in when you resume.

System reference	Not Currently In Use	This is the unique reference for this application generated by the system.
Your reference	GELATO LOUNGE	You can put what you want here to help you track applications if you make lots of them. It is passed to the authority.
Are you an agent acting on behalf of the applicant? <input checked="" type="radio"/> Yes <input type="radio"/> No		Put "no" if you are applying on your own behalf or on behalf of a business you own or work for.

Applicant Details

* First name	HELEN JANE	
* Family name	GILMOUR	
* E-mail	[REDACTED]	
Main telephone number	[REDACTED]	Include country code.
Other telephone number		
<input type="checkbox"/> Indicate here if the applicant would prefer not to be contacted by telephone		

Is the applicant:

<input checked="" type="radio"/> Applying as a business or organisation, including as a sole trader <input type="radio"/> Applying as an individual	A sole trader is a business owned by one person without any special legal structure. Applying as an individual means the applicant is applying so the applicant can be employed, or for some other personal reason, such as following a hobby.
--	--

Applicant Business

Is the applicant's business registered in the UK with Companies House?	<input checked="" type="radio"/> Yes <input type="radio"/> No	Note: completing the Applicant Business section is optional in this form.
Registration number	13664464	
Business name	GELATO LOUNGE (FILEY) LTD	If the applicant's business is registered, use its registered name.
VAT number	- [REDACTED]	Put "none" if the applicant is not registered for VAT.
Legal status	Private Limited Company	

Continued from previous page...

Applicant's position in the business

Home country

The country where the applicant's headquarters are.

Registered Address

Address registered with Companies House.

Building number or name

Street

District

City or town

County or administrative area

Postcode

Country

Agent Details

* First name

* Family name

* E-mail

Main telephone number

Include country code.

Other telephone number

Indicate here if you would prefer not to be contacted by telephone

Are you:

- An agent that is a business or organisation, including a sole trader
- A private individual acting as an agent

A sole trader is a business owned by one person without any special legal structure.

Agent Business

Is your business registered in the UK with Companies House? Yes No

Note: completing the Applicant Business section is optional in this form.

Is your business registered outside the UK? Yes No

Business name

If your business is registered, use its registered name.

VAT number

Put "none" if you are not registered for VAT.

Legal status

Continued from previous page...

Your position in the business

Home country

The country where the headquarters of your business is located.

Agent Business Address

If you have one, this should be your official address - that is an address required of you by law for receiving communications.

Building number or name

Street

District

City or town

County or administrative area

Postcode

Country

Section 2 of 21

PREMISES DETAILS

I/we, as named in section 1, apply for a premises licence under section 17 of the Licensing Act 2003 for the premises described in section 2 below (the premises) and I/we are making this application to you as the relevant licensing authority in accordance with section 12 of the Licensing Act 2003.

Premises Address

Are you able to provide a postal address, OS map reference or description of the premises?

- Address OS map reference Description

Postal Address Of Premises

Building number or name

Street

District

City or town

County or administrative area

Postcode

Country

Further Details

Telephone number

Non-domestic rateable value of premises (£)

Section 3 of 21

APPLICATION DETAILS

In what capacity are you applying for the premises licence?

- An individual or individuals
- A limited company / limited liability partnership
- A partnership (other than limited liability)
- An unincorporated association
- Other (for example a statutory corporation)
- A recognised club
- A charity
- The proprietor of an educational establishment
- A health service body
- A person who is registered under part 2 of the Care Standards Act 2000 (c14) in respect of an independent hospital in Wales
- A person who is registered under Chapter 2 of Part 1 of the Health and Social Care Act 2008 in respect of the carrying on of a regulated activity (within the meaning of that Part) in an independent hospital in England
- The chief officer of police of a police force in England and Wales

Confirm The Following

- I am carrying on or proposing to carry on a business which involves the use of the premises for licensable activities
- I am making the application pursuant to a statutory function
- I am making the application pursuant to a function discharged by virtue of His Majesty's prerogative

Section 4 of 21

NON INDIVIDUAL APPLICANTS

Provide name and registered address of applicant in full. Where appropriate give any registered number. In the case of a partnership or other joint venture (other than a body corporate), give the name and address of each party concerned.

Non Individual Applicant's Name

Name

Details

Registered number (where applicable)

Description of applicant (for example partnership, company, unincorporated association etc)

Continued from previous page...

Private limited company

Address

Building number or name

Street

District

City or town

County or administrative area

Postcode

Country

Contact Details

E-mail

Telephone number

Other telephone number

* Date of birth
dd mm yyyy

* Nationality [Documents that demonstrate entitlement to work in the UK](#)

Section 5 of 21

OPERATING SCHEDULE

When do you want the premises licence to start? / /
dd mm yyyy

If you wish the licence to be valid only for a limited period, when do you want it to end / /
dd mm yyyy

Provide a general description of the premises

For example the type of premises, its general situation and layout and any other information which could be relevant to the licensing objectives. Where your application includes off-supplies of alcohol and you intend to provide a place for consumption of these off- supplies you must include a description of where the place will be and its proximity to the premises.

Continued from previous page...

If 5,000 or more people are expected to attend the premises at any one time, state the number expected to attend

Section 6 of 21

PROVISION OF PLAYS

[See guidance on regulated entertainment](#)

Will you be providing plays?

- Yes No

Section 7 of 21

PROVISION OF FILMS

[See guidance on regulated entertainment](#)

Will you be providing films?

- Yes No

Section 8 of 21

PROVISION OF INDOOR SPORTING EVENTS

[See guidance on regulated entertainment](#)

Will you be providing indoor sporting events?

- Yes No

Section 9 of 21

PROVISION OF BOXING OR WRESTLING ENTERTAINMENTS

[See guidance on regulated entertainment](#)

Will you be providing boxing or wrestling entertainments?

- Yes No

Section 10 of 21

PROVISION OF LIVE MUSIC

[See guidance on regulated entertainment](#)

Will you be providing live music?

- Yes No

Section 11 of 21

PROVISION OF RECORDED MUSIC

[See guidance on regulated entertainment](#)

Will you be providing recorded music?

- Yes No

Section 12 of 21

PROVISION OF PERFORMANCES OF DANCE

[See guidance on regulated entertainment](#)

Will you be providing performances of dance?

Continued from previous page...

Section 13 of 21

PROVISION OF ANYTHING OF A SIMILAR DESCRIPTION TO LIVE MUSIC, RECORDED MUSIC OR PERFORMANCES OF DANCE

[See guidance on regulated entertainment](#)

Will you be providing anything similar to live music, recorded music or performances of dance?

- Yes No

Section 14 of 21

LATE NIGHT REFRESHMENT

Will you be providing late night refreshment?

- Yes No

Section 15 of 21

SUPPLY OF ALCOHOL

Will you be selling or supplying alcohol?

- Yes No

Standard Days And Timings

MONDAY

Start

End

Start

End

Give timings in 24 hour clock.
(e.g., 16:00) and only give details for the days
of the week when you intend the premises
to be used for the activity.

TUESDAY

Start

End

Start

End

WEDNESDAY

Start

End

Start

End

THURSDAY

Start

End

Start

End

FRIDAY

Start

End

Start

End

SATURDAY

Start

End

Start

End

Continued from previous page...

SUNDAY

Start

End

Start

End

Will the sale of alcohol be for consumption:

- On the premises Off the premises Both

If the sale of alcohol is for consumption on the premises select on, if the sale of alcohol is for consumption away from the premises select off. If the sale of alcohol is for consumption on the premises and away from the premises select both.

State any seasonal variations

For example (but not exclusively) where the activity will occur on additional days during the summer months.

None

Non-standard timings. Where the premises will be used for the supply of alcohol at different times from those listed in the column on the left, list below

For example (but not exclusively), where you wish the activity to go on longer on a particular day e.g. Christmas Eve.

None

State the name and details of the individual whom you wish to specify on the licence as premises supervisor

Name

First name

Family name

Date of birth
dd mm yyyy

Continued from previous page...

Enter the contact's address

Building number or name	<input type="text"/>
Street	<input type="text"/>
District	<input type="text"/>
City or town	<input type="text"/>
County or administrative area	<input type="text"/>
Postcode	<input type="text"/>
Country	<input type="text" value="United Kingdom"/>
Personal Licence number (if known)	<input type="text" value="NYK"/>
Issuing licensing authority (if known)	<input type="text" value="East Riding of Yorkshire Council"/>

PROPOSED DESIGNATED PREMISES SUPERVISOR CONSENT

How will the consent form of the proposed designated premises supervisor be supplied to the authority?

- Electronically, by the proposed designated premises supervisor
- As an attachment to this application

Reference number for consent form (if known)

If the consent form is already submitted, ask the proposed designated premises supervisor for its 'system reference' or 'your reference'.

Section 16 of 21

ADULT ENTERTAINMENT

Highlight any adult entertainment or services, activities, or other entertainment or matters ancillary to the use of the premises that may give rise to concern in respect of children

Give information about anything intended to occur at the premises or ancillary to the use of the premises which may give rise to concern in respect of children, regardless of whether you intend children to have access to the premises, for example (but not exclusively) nudity or semi-nudity, films for restricted age groups etc gambling machines etc.

Section 17 of 21

HOURS PREMISES ARE OPEN TO THE PUBLIC

Standard Days And Timings

MONDAY

Start

End

Start

End

Give timings in 24 hour clock. (e.g., 16:00) and only give details for the days of the week when you intend the premises to be used for the activity.

Continued from previous page...

TUESDAY

Start End

Start End

WEDNESDAY

Start End

Start End

THURSDAY

Start End

Start End

FRIDAY

Start End

Start End

SATURDAY

Start End

Start End

SUNDAY

Start End

Start End

State any seasonal variations

For example (but not exclusively) where the activity will occur on additional days during the summer months.

None

Non standard timings. Where you intend to use the premises to be open to the members and guests at different times from those listed in the column on the left, list below

For example (but not exclusively), where you wish the activity to go on longer on a particular day e.g. Christmas Eve.

None

Section 18 of 21

LICENSING OBJECTIVES

Describe the steps you intend to take to promote the four licensing objectives:

a) General – all four licensing objectives (b,c,d,e)

Continued from previous page...

List here steps you will take to promote all four licensing objectives together.

All of the these conditions have been agreed with North Yorkshire Police Licensing Officer

- 1) The premises will operate primarily as a restaurant and not a bar or vertical drinking establishment
- 2) CCTV:
 - i) A colour digital CCTV system will be operational at the premises at all times when licensable activities are being carried out and at any other times where members of the public are present on the premises.
 - ii) The CCTV system shall contain the correct time and date stamp information.
 - iii) The CCTV system will cover all areas of the premises occupied by the public under the terms of the licence.
 - iv) The CCTV system must be capable of providing quality images of good evidential value. The CCTV system will have sufficient storage retention capacity for a minimum of 28 days continuous footage.
 - v) The CCTV footage will be controlled and kept in a secure environment to prevent tampering or unauthorised viewing.
 - vi) The data controller who is responsible for any CCTV images captured on cameras on the premises will, on the lawful request of an authorised officer or an officer of North Yorkshire Police, cause any required footage to be downloaded immediately, or where this is not possible, as soon as reasonably practicable, and supplied to the requesting officer. Where the CCTV images are not supplied at the time of the request being made the data controller will ensure that they are secured to prevent any overwriting.
 - vii) The CCTV system will be adequately maintained and be capable of transporting recorded material onto a removable media. The CCTV system replay software must allow an authorised officer or an officer of North Yorkshire Police to search the picture footage effectively and see all the information contained in the picture footage for the purposes of detecting, investigating and preventing crime. It must be possible to replay exported files immediately e.g. no indexing of files or verification checks.
 - viii) No device shall be permitted that could in any way adversely affect or impede the quality of the images recorded by the CCTV system, e.g. smoke or dry ice machines.
 - ix) If there is an outdoor area that is to be used for the sale or consumption of drinks then these areas will be covered by CCTV, which will be available to be seen on a monitor by staff members at all times.
- 3) There will be a minimum number of 20 covers available at all times licensable activities are taking place.
- 4) Prominent, clear and legible notices shall be displayed at all exits requesting the public to respect the needs of local residents and to leave the premises and the area quietly.
- 5) There shall be no adult entertainment on the premises
- 6) Off sales will be in sealed containers
- 7) A Refusal Register and an Incident Report Register shall be maintained at the premises. Such registers will record incidents of staff refusals to under age or drunk people as well as incidents of any anti-social behaviour and ejections from the premises. Such Registers shall be kept for a minimum of one year. [For the avoidance of doubt, the one year period relates to each respective entry in a Register and runs from the date of that particular entry in the Register].
- 8) A documented staff training programme shall be provided to all members of staff at the premises in respect of the:-
 - operation of the CCTV system (including the downloading of evidence)
 - retail sale of alcohol;
 - age verification policy;
 - conditions attached to the Premises Licence;
 - permitted licensable activities;
 - any training specified by North Yorkshire Police Licensing in respect of safeguarding and vulnerability.
 - the licensing objectives
 - opening times for the venue.

Continued from previous page...

respective entry in the log book and runs from the date of that particular entry];

9) The premises shall operate a challenge 25 policy

b) The prevention of crime and disorder

The Premises have been visited by the Police Licensing Officer and above conditions discussed with the applicant and the DPS

The DPS shall risk assess the requirement for SIA registered door staff / additional staff for events held at the premises. This will be documented and provided to any responsible authority when required.

c) Public safety

The Premises have been visited by the North Yorkshire Fire & Rescue Safety Officer and he is satisfied with the Fire prevention equipment in place at the venue

d) The prevention of public nuisance

Conditions regarding notices asking persons to be quiet when leaving is included in BOX A

e) The protection of children from harm

No adult entertainment so no concerns

Section 19 of 21

NOTES ON DEMONSTRATING ENTITLEMENT TO WORK IN THE UK

Continued from previous page...

Entitlement to work/immigration status for individual applicants and applications from partnerships which are not limited liability partnerships:

A licence may not be held by an individual or an individual in a partnership who is resident in the UK who:

- does not have the right to live and work in the UK; or
- is subject to a condition preventing him or her from doing work relating to the carrying on of a licensable activity.

Any premises licence issued in respect of an application made on or after 6 April 2017 will become invalid if the holder ceases to be entitled to work in the UK.

Applicants must demonstrate that they have an entitlement to work in the UK and are not subject to a condition preventing them from doing work relating to the carrying on of a licensable activity. They do this in one of two ways: 1) by providing with this application copies or scanned copies of the documents listed below (which do not need to be certified), or 2) by providing their 'share code' to enable the licensing authority to carry out a check using the Home Office online right to work checking service (see below).

Documents which demonstrate entitlement to work in the UK

- An expired or current passport showing the holder, or a person named in the passport as the child of the holder, is a British citizen or a citizen of the UK and Colonies having the right of abode in the UK [please see note below about which sections of the passport to copy].
- An expired or current passport or national identity card showing the holder, or a person named in the passport as the child of the holder, is a national of a European Economic Area country or Switzerland.
- A Registration Certificate or document certifying permanent residence issued by the Home Office to a national of a European Economic Area country or Switzerland.
- A Permanent Residence Card issued by the Home Office to the family member of a national of a European Economic Area country or Switzerland.
- A **current** Biometric Immigration Document (Biometric Residence Permit) issued by the Home Office to the holder indicating that the person named is allowed to stay indefinitely in the UK, or has no time limit on their stay in the UK.
- A **current** passport endorsed to show that the holder is exempt from immigration control, is allowed to stay indefinitely in the UK, has the right of abode in the UK, or has no time limit on their stay in the UK.
- A **current** Immigration Status Document issued by the Home Office to the holder with an endorsement indicating that the named person is allowed to stay indefinitely in the UK or has no time limit on their stay in the UK, **when produced in combination with** an official document giving the person's permanent National Insurance number and their name issued by a Government agency or a previous employer.
- A birth or adoption certificate issued in the UK, **when produced in combination with** an official document giving the person's permanent National Insurance number and their name issued by a Government agency or a previous employer.
- A birth or adoption certificate issued in the Channel Islands, the Isle of Man or Ireland **when produced in combination with** an official document giving the person's permanent National Insurance number and their name issued by a Government agency or a previous employer.
- A certificate of registration or naturalisation as a British citizen, **when produced in combination with** an official document giving the person's permanent National Insurance number and their name issued by a Government agency or a previous employer.

Continued from previous page...

- A **current** passport endorsed to show that the holder is allowed to stay in the UK and is currently allowed to work and is not subject to a condition preventing the holder from doing work relating to the carrying on of a licensable activity.
- A **current** Biometric Immigration Document (Biometric Residence Permit) issued by the Home Office to the holder which indicates that the named person can currently stay in the UK and is allowed to work relation to the carrying on of a licensable activity.
- A **current** Residence Card issued by the Home Office to a person who is not a national of a European Economic Area state or Switzerland but who is a family member of such a national or who has derivative rights or residence.
- A **current** Immigration Status Document containing a photograph issued by the Home Office to the holder with an endorsement indicating that the named person may stay in the UK, and is allowed to work and is not subject to a condition preventing the holder from doing work relating to the carrying on of a licensable activity **when produced in combination with** an official document giving the person's permanent National Insurance number and their name issued by a Government agency or a previous employer.
- A Certificate of Application, **less than 6 months old**, issued by the Home Office under regulation 18(3) or 20(2) of the Immigration (European Economic Area) Regulations 2016, to a person who is not a national of a European Economic Area state or Switzerland but who is a family member of such a national or who has derivative rights of residence.
- Reasonable evidence that the person has an outstanding application to vary their permission to be in the UK with the Home Office such as the Home Office acknowledgement letter or proof of postage evidence, or reasonable evidence that the person has an appeal or administrative review pending on an immigration decision, such as an appeal or administrative review reference number.
- Reasonable evidence that a person who is not a national of a European Economic Area state or Switzerland but who is a family member of such a national or who has derivative rights of residence in exercising treaty rights in the UK including:-
 - evidence of the applicant's own identity – such as a passport,
 - evidence of their relationship with the European Economic Area family member – e.g. a marriage certificate, civil partnership certificate or birth certificate, and
 - evidence that the European Economic Area national has a right of permanent residence in the UK or is one of the following if they have been in the UK for more than 3 months:
 - (i) working e.g. employment contract, wage slips, letter from the employer,
 - (ii) self-employed e.g. contracts, invoices, or audited accounts with a bank,
 - (iii) studying e.g. letter from the school, college or university and evidence of sufficient funds; or
 - (iv) self-sufficient e.g. bank statements.

Family members of European Economic Area nationals who are studying or financially independent must also provide evidence that the European Economic Area national and any family members hold comprehensive sickness insurance in the UK. This can include a private medical insurance policy, an EHIC card or an S1, S2 or S3 form.

Original documents must not be sent to licensing authorities. If the document copied is a passport, a copy of the following pages should be provided:-

- (i) any page containing the holder's personal details including nationality;
- (ii) any page containing the holder's photograph;
- (iii) any page containing the holder's signature;
- (iv) any page containing the date of expiry; and
- (v) any page containing information indicating the holder has permission to enter or remain in the UK and is permitted to work.

Continued from previous page...

If the document is not a passport, a copy of the whole document should be provided.

Your right to work will be checked as part of your licensing application and this could involve us checking your immigration status with the Home Office. We may otherwise share information with the Home Office. Your licence application will not be determined until you have complied with this guidance.

Home Office online right to work checking service

As an alternative to providing a copy of the documents listed above, applicants may demonstrate their right to work by allowing the licensing authority to carry out a check with the Home Office online right to work checking service.

To demonstrate their right to work via the Home Office online right to work checking service, applicants should include in this application their 9-digit share code (provided to them upon accessing the service at <https://www.gov.uk/prove-right-to-work>) which, along with the applicant's date of birth (provided within this application), will allow the licensing authority to carry out the check.

In order to establish the applicant's right to work, the check will need to indicate that the applicant is allowed to work in the United Kingdom and is not subject to a condition preventing them from doing work relating to the carrying on of a licensable activity.

An online check will not be possible in all circumstances because not all applicants will have an immigration status that can be checked online. The Home Office online right to work checking service sets out what information and/or documentation applicants will need in order to access the service. Applicants who are unable to obtain a share code from the service should submit copy documents as set out above.

Section 20 of 21

NOTES ON REGULATED ENTERTAINMENT

Continued from previous page...

In terms of specific **regulated entertainments** please note that:

- Plays: no licence is required for performances between 08:00 and 23.00 on any day, provided that the audience does not exceed 500.
- Films: no licence is required for 'not-for-profit' film exhibition held in community premises between 08.00 and 23.00 on any day provided that the audience does not exceed 500 and the organiser (a) gets consent to the screening from a person who is responsible for the premises; and (b) ensures that each such screening abides by age classification ratings.
- Indoor sporting events: no licence is required for performances between 08.00 and 23.00 on any day, provided that the audience does not exceed 1000.
- Boxing or Wrestling Entertainment: no licence is required for a contest, exhibition or display of Greco-Roman wrestling, or freestyle wrestling between 08.00 and 23.00 on any day, provided that the audience does not exceed 1000. Combined fighting sports – defined as a contest, exhibition or display which combines boxing or wrestling with one or more martial arts – are licensable as a boxing or wrestling entertainment rather than an indoor sporting event.
- Live music: no licence permission is required for:
 - o a performance of unamplified live music between 08.00 and 23.00 on any day, on any premises.
 - o a performance of amplified live music between 08.00 and 23.00 on any day on premises authorised to sell alcohol for consumption on those premises, provided that the audience does not exceed 500.
 - o a performance of amplified live music between 08.00 and 23.00 on any day, in a workplace that is not licensed to sell alcohol on those premises, provided that the audience does not exceed 500.
 - o a performance of amplified live music between 08.00 and 23.00 on any day, in a church hall, village hall, community hall, or other similar community premises, that is not licensed by a premises licence to sell alcohol, provided that (a) the audience does not exceed 500, and (b) the organiser gets consent for the performance from a person who is responsible for the premises.
 - o a performance of amplified live music between 08.00 and 23.00 on any day, at the non-residential premises of (i) a local authority, or (ii) a school, or (iii) a hospital, provided that (a) the audience does not exceed 500, and (b) the organiser gets consent for the performance on the relevant premises from: (i) the local authority concerned, or (ii) the school or (iii) the health care provider for the hospital.
- Recorded Music: no licence permission is required for:
 - o any playing of recorded music between 08.00 and 23.00 on any day on premises authorised to sell alcohol for consumption on those premises, provided that the audience does not exceed 500.
 - o any playing of recorded music between 08.00 and 23.00 on any day, in a church hall, village hall, community hall, or other similar community premises, that is not licensed by a premises licence to sell alcohol, provided that (a) the audience does not exceed 500, and (b) the organiser gets consent for the performance from a person who is responsible for the premises.
 - o any playing of recorded music between 08.00 and 23.00 on any day, at the non-residential premises of (i) a local authority, or (ii) a school, or (iii) a hospital, provided that (a) the audience does not exceed 500, and (b) the organiser gets consent for the performance on the relevant premises from: (i) the local authority concerned, or (ii) the school proprietor or (iii) the health care provider for the hospital.

Continued from previous page...

- Dance: no licence is required for performances between 08.00 and 23.00 on any day, provided that the audience does not exceed 500. However, a performance which amounts to adult entertainment remains licensable.
- Cross activity exemptions: no licence is required between 08.00 and 23.00 on any day, with no limit on audience size for:
 - o any entertainment taking place on the premises of the local authority where the entertainment is provided by or on behalf of the local authority;
 - o any entertainment taking place on the hospital premises of the health care provider where the entertainment is provided by or on behalf of the health care provider;
 - o any entertainment taking place on the premises of the school where the entertainment is provided by or on behalf of the school proprietor; and
 - o any entertainment (excluding films and a boxing or wrestling entertainment) taking place at a travelling circus, provided that (a) it takes place within a moveable structure that accommodates the audience, and (b) that the travelling circus has not been located on the same site for more than 28 consecutive days.

Section 21 of 21

PAYMENT DETAILS

This fee must be paid to the authority. If you complete the application online, you must pay it by debit or credit card. Please refer to Scarborough Borough Council's website for further information on fees.

* Fee amount (£)

DECLARATION

- * I understand that I must now advertise my application.
 - * I understand that if I do not comply with the requirements my application will be rejected.
- [Applicable to individual applicants only, including those in a partnership which is not a limited liability partnership] I understand I am not entitled to be issued with a licence if I do not have the entitlement to live and work in the UK (or if I am subject to a condition preventing me from doing work relating to the carrying on of a licensable activity) and that my licence will become invalid if I cease to be entitled to live and work in the UK (please read guidance note 15).
- The DPS named in this application form is entitled to work in the UK (and is not subject to conditions preventing him or her from doing work relating to a licensable activity) and I have seen a copy of his or her proof of entitlement to work, if appropriate (please see note 15).
- I/WE UNDERSTAND THAT IT IS AN OFFENCE, UNDER SECTION 158 OF THE LICENSING ACT 2003, TO MAKE A FALSE STATEMENT IN OR IN CONNECTION WITH THIS APPLICATION. THOSE WHO MAKE A FALSE STATEMENT MAY BE LIABLE ON SUMMARY CONVICTION TO A FINE OF ANY AMOUNT.
- Ticking this box indicates you have read and understood the above declaration

This section should be completed by the applicant, unless you answered "Yes" to the question "Are you an agent acting on behalf of the applicant?"

* Full name

* Capacity

* Date / /
dd mm yyyy

Continued from previous page...

Once you're finished you need to do the following:

1. Save this form to your computer by clicking file/save as...
2. Go back to <https://www.gov.uk/apply-for-a-licence/premises-licence/scarborough/apply-1> to upload this file and continue with your application.

Don't forget to make sure you have all your supporting documentation to hand.

IT IS AN OFFENCE LIABLE TO SUMMARY CONVICTION TO A FINE OF ANY AMOUNT UNDER SECTION 158 OF THE LICENSING ACT 2003, TO MAKE A FALSE STATEMENT IN OR IN CONNECTION WITH THIS APPLICATION

IT IS AN OFFENCE UNDER SECTION 24B OF THE IMMIGRATION ACT 1971 FOR A PERSON TO WORK WHEN THEY KNOW, OR HAVE REASONABLE CAUSE TO BELIEVE, THAT THEY ARE DISQUALIFIED FROM DOING SO BY REASON OF THEIR IMMIGRATION STATUS. THOSE WHO EMPLOY AN ADULT WITHOUT LEAVE OR WHO IS SUBJECT TO CONDITIONS AS TO EMPLOYMENT WILL BE LIABLE TO A CIVIL PENALTY UNDER SECTION 15 OF THE IMMIGRATION, ASYLUM AND NATIONALITY ACT 2006 AND PURSUANT TO SECTION 21 OF THE SAME ACT, WILL BE COMMITTING AN OFFENCE WHERE THEY DO SO IN THE KNOWLEDGE, OR WITH REASONABLE CAUSE TO BELIEVE, THAT THE EMPLOYEE IS DISQUALIFIED

OFFICE USE ONLY

Applicant reference number	<input type="text" value="GELATO LOUNGE"/>
Fee paid	<input type="text"/>
Payment provider reference	<input type="text"/>
ELMS Payment Reference	<input type="text"/>
Payment status	<input type="text"/>
Payment authorisation code	<input type="text"/>
Payment authorisation date	<input type="text"/>
Date and time submitted	<input type="text"/>
Approval deadline	<input type="text"/>
Error message	<input type="text"/>
Is Digitally signed	<input type="checkbox"/>

[1](#) [2](#) [3](#) [4](#) [5](#) [6](#) [7](#) [8](#) [9](#) [10](#) [11](#) [12](#) [13](#) [14](#) [15](#) [16](#) [17](#) [18](#) [19](#) [20](#) [21](#) [Next >](#)

- (E) emergency light
- (S) (H) automatic interlinked smoke/ heat detectors
- Em illuminated emergency exit sign
- (A) break glass fire alarm actuation point
- ▽ Fire extinguisher Foam 6L 13A rated
- ▽2 Fire extinguisher 34B 2.5kg CO2
- FB Fire blanket

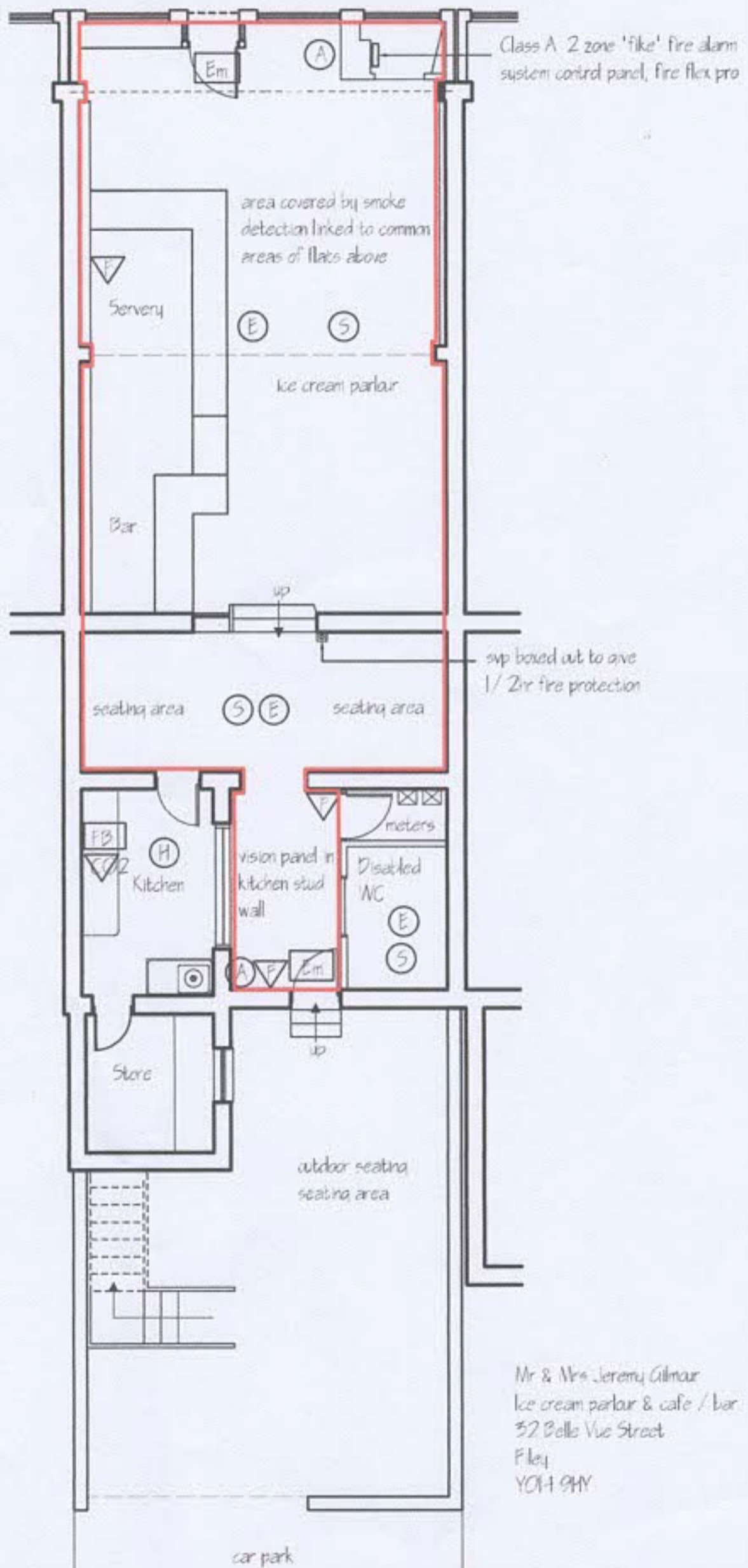

Mr & Mrs Jeremy Gilmar
 Ice cream parlour & cafe / bar
 32 Belle Vue Street
 Fife
 YO11 9HY

APPENDIX B

Representations

From: [REDACTED]
To: [Licensing \(SCA\)](#)
Subject: 32 belle Vue Street, Filey
Date: 30 April 2024 14:15:47

Hi,

I have seen the planning application made for Gelato Lounge at 32 Belle Vue Street, Filey.

I'd like to object against this reason being we live above next door and our only entrance is on the back street we don't have a front entrance, we have 2 children 8 and 13, the younger one has been diagnosed with adhd and awaiting autism and sensory assessments.

The back street is not very well lit at night there is only 1 street lamp down the whole back street. As you know the sale of alcohol can lead to many situations, and rowdiness.

My sons bedroom window is right above next to the back entrance where I heard they are planning to have a seating area. Also when we are sat on our balcony we don't want people out the back drinking. It will be hell on a night not only is it too dark to see anything but don't want drunk people hanging around especially in front of my sons bedroom window.

So I certainly object to alcohol license and also the late opening hours. Speaking to two other neighbours around the property they aren't happy either.

Please consider this when making your final decision it is a quiet backstreet with many gardens, balconies surrounding the premises in question.

It's not the place for alcohol and late nights to be accepted.

Regards

[REDACTED]

Sent from [Outlook for Android](#)